



2016-2017 ANNUAL REPORT

EMPOWERING OTHERS



Ashland County
Community Foundation
...for generations to come

Greetings to our Friends and Neighbors in Ashland County!



James M. Cutright
Executive Director/CEO



Dr. Andrew M. Stein
Board Chair

To Date

Dollars Given Back:

\$11,249,775

Funds: 390

Donors: 6,646

Assets: \$45,118,470

On June 30, 2017, the Ashland County Community Foundation completed its 22nd year of operation, and what an “empowering” year it’s been!

With much thanks to those that support ACCF, with a philanthropic spirit that is unique for a community our size, we continue to make great strides in impacting our community in a positive way.

Those of us who have served as trustees, volunteers or staff are amazed at the rate of growth that ACCF has experienced. Few of us could have envisioned, at this point in our history, having 390 endowment funds under administration, with \$44 million in assets and the awarding of over \$11 million in scholarships and grants.

This growth has allowed our donors to feel empowered, as they witness their gifts making a difference in the lives of those with needs in Ashland County.

Students pursuing higher education are empowered by the prospect of having someone who doesn’t even know them being willing to invest in their future through ACCF’s scholarship program.

Our Women’s Fund provides a grantmaking framework for women to empower other women.

Non-profit agencies are experiencing the empowerment of knowing that sustainability can exist for their respective organizations through the strength of endowment-building.

At ACCF, a special youth envoy has been empowered through participation in our IMPACT Youth Council, where they have become grantmakers, furthering empowering other young people in Ashland County, by providing much-needed support for youth-oriented programs and initiatives.

(Do you sense a theme yet?) Interestingly, a synonym for the word, “empower” is “endow”.

So, endowment = empowerment.

Empowering others through the creation of endowment is why a community foundation exists. Our donors become enablers of progress in our community.

If you are already a member of the “ACCF Family”, we thank you; if not, please consider joining us in empowering others in Ashland County.

Regards,

James M. Cutright
Executive Director/CEO

Dr. Andrew M. Stein
Chair, Board of Trustees

2016-2017 Board of Trustees

Trustee Roles and Responsibilities

The fundamental role of the Ashland County Community Foundation Board of Trustees is to represent the interests of the Ashland County community. The ultimate decision-making authority of the Foundation rests in the hands of these individuals. The Board of Trustees functions as both a policy-making body and working board. Together with professional staff, they form a strong team. All trustees serve on two of the following committees: Advancement, Development, Finance, Grants, Hess Loan, Mini-Grants, Nominating, Scholarship, and Women's Fund. The Board Chair is ex-officio on all committees. Officers of the Board serve on the Executive Committee.



Lucille G. Ford, Ph.D.,
President Emerita
Provost Emerita
Ashland University



Dr. Andrew M. Stein,
Chair
Otolaryngologist
Ashland ENT, Allergy
& Hearing Aid Center



Kenneth E. Milligan,
Vice Chair
Senior Vice President
Huntington Bank and
FirstMerit Bank (Retired)



Patricia A. Byerly,
Treasurer
Funeral Home Owner
& Operator (Retired)



Michael C. Huber,
Secretary
Sales Associate/Realtor
HER Realtors



Anne K. Cowen, Past Chair
Registered Dietician
Safety & Wellness
Coordinator
Cowen Truck Line, Inc.



Brian R. Hinkle
President
Farmers & Savings Bank,
Loudonville, Ohio



Charles A. Holdren
CEO
Town & Country Co-Op



John E. Miller
Superintendent
Loudonville-Perrysville
Exempted Village Schools



Jay K. Myers
Vice President
Simonson Construction
Company



Marcy J. Myers
Licensed Attorney
& Community Leader



Donald G. Stump, Ph.D.
Senior Director, Toxicology
Charles River Laboratories



Peggy L. Yoder
Community Leader



Thomas G. Zupan
Real Estate Investor



Ann K. Guthrie
Recording Secretary

Past Board of Trustee Members

Janet L. Archer
Michael C. Bandy
Sue E. Banks
F. Dean Bartosic*+
Anne F. Beer
Keith C. Boales
Dr. W. S. Brechbuhler*
William L. Buckingham
Suzanne W. Carruthers
William D. Chandler
James M. Cutright
Nancy T. Davis*
Loreen M. Drushal
Senator (Ret.) Bill M. Harris
Edgar P. Haudenschild*
Emily S. Hess, Ph.D.
James H. Hess*
Robert C. Ingmand*
Debra L. Lyons
James E. McClure*
Susanne C. Reineke
Rev. Dr. Donald R. Rinehart+
James A. Rosby*
Susan D. Shafer
Dr. David M. Steury
Charles D. Taylor
Ralph V. Tomassi*
Robert G. Ward II*
Harvey N. Young*

*Founding Trustee
+deceased

Staff & Volunteers

The Ashland County Community Foundation endeavors to maintain low operational costs while providing exceptional donor service. Through our grantmaking we connect people who care with causes that matter. On average, operational costs are 1% of our assets. Operational support is funded by fee revenue and administrative endowments.

The staff is here to serve you. We invite you to find out more about the Foundation and look forward to “empowering others” in Ashland County.



James Cutright
Executive Director/CEO



Kristin Aspin
Chief Program Officer



Brittney Reep
Chief Financial Officer



Lanie Hartge
Educational Programs
Director



Mindy Howman
Executive/Grants
Administrative Assistant

Volunteer Support

ACCF's volunteer program engages people in a variety of ways – from routine office tasks and bulk mailings to technology and bookkeeping needs to preliminary scholarship review and advisory committee participation. Joining the Board and staff, approximately 90 volunteers this past year assisted the Foundation in serving the community.

Office/Operational Volunteers

Shirley Austen
Sherry Bryant
Harriett Dickinson
Pat Edwards
Penny Hamilton
Liz Hosfeld
Cindy Kerr
Kristi Kirtland
Jean Lonsinger
Carol A. Rogers
Sandy Sexton
Steve Sloan
Keara Stillwell
Vera Swineford
Susie Whitted
Dan Wierbiki

Professional Scholarship Readers

Heather Arangelovich	Jacque Lingenfelter
Jim Bargar	Connie Marble
Kathy Bargar	Missy McCormic
Tammy Barr	Dwight McElfresh
Sherry Bryant	Melanie Miller
Mindy Clever	Tari Mole
Kelly Cooke	Nancy Noble
Gary Courtright	Nancy Pauly
Lynette Cross	Lana Potter
Melanie Deibler	Joy Reep
Joanne Eades	Angela Ringler
Cindy Edwards	Deb Ritchey
Denny Edwards	Mandi Ross
Pat Edwards	Paige Squires
Carl Gerbasi	Keara Stillwell
Melinda Haag	Dorothy Stitzlein
Gene Haberman	Cathy Stoffer
Penny Hamilton	Peg Stover
Liz Hosfeld	Ann Stump
Cindy Kerr	Helen Taylor
Peg Kerr	Hayley Tracy-Bursley
Tonya Kral	Mary Yordy
Cindy Kyser	

Advisory Committee Members

Allan Andersen	Marty Kral
John Ballinger	Dwight McElfresh
Mike Bandy	Debbie McNaul
Aaron Bates	Patrick Noser
Keith Boales	Jan Rinehart
Dr. W.S. Brechbuhler	Denee Schlotterer
William Buckingham	Susan Shafer
Suzanne Carruthers	Helen Taylor
Nancy Davis	Jane Taylor
Ed Haudenschild	Becky Thoma
Margaret Ann Hess	Rob Wally
Robert C. Ingmand	Sally Warbel

Your Community Foundation



The Ashland County Community Foundation is among more than 750 community foundations in the United States. Community foundations are tax-exempt, 501(c)(3) public charities that serve local donors who wish to take an organized approach to giving. Because community foundations are public charities, their donors enjoy increased tax advantages not available to private foundation donors. Community foundation donors also receive professional support without hiring staff. Unlike private foundations, community foundations invest and administer a pool of funds contributed by numerous donors. Together, these donors create an endowment - in essence the community's charitable savings account - designed to ensure the long-term health of the nonprofit community.

Ohio is home to more than 90 community foundations, including several recognized nationwide as innovators in the field. Individually and collectively they provide Ohio with a wealth of energy, ideas, leadership, and social and philanthropic capital. These resources help find new and effective solutions to the challenges facing our communities. Community foundations, in essence, represent trust and confidence in the community and a commitment to our future.

Like all community foundations, the Ashland County Community Foundation:

- Has an independent, all-volunteer governing body broadly representative of its community.
- Informs and educates individuals, families and businesses about community issues and grant making opportunities.
- Actively involves individuals, families and businesses in identifying and responding to community issues and opportunities.
- Keeps all information obtained with respect to donors, funds and prospects for new fund creation confidential to the fullest extent possible.
- Honors the charitable intentions of its donors consistent with community needs and applicable laws and regulations.
- Is a steward of charitable funds, investing and prudently managing funds and maintaining accurate financial records, and is accountable to its community and regularly disseminates information on its programs and finances.
- Ensures that its financial resources are used solely in furtherance of its mission.

Donors who give through the Ashland County Community Foundation enjoy the satisfaction of knowing that their gifts will be safely and efficiently administered for the charitable purposes they specify, as well as receiving the maximum tax deduction for their contributions.



YOUTH PHILANTHROPY

IMPACT Youth Council

I-M-P-A-C-T is an acronym for “Imagine Making Philanthropy an Ashland County Tradition” and is the branding for a new group of high school-aged grantmakers that we call our ACCF IMPACT Youth Council. The IMPACT Youth Council is ACCF’s newest program, providing a community service opportunity for sophomores, juniors and seniors from Ashland, Hillsdale, Loudonville and Mapleton high schools, the Ashland County-West Holmes Career Center and Home Schoolers.

2017 Young “Difference-Makers”

ACCF’s Young “Difference-Makers” Program (formerly Kids Who Care) recognizes individuals or groups of young people, ages 5 to 18 in Ashland County, who have initiated activities and/or programs from the heart, impacting others in profound and meaningful ways.

IMPACT Youth Grants 14 grants awarded in 2016-2017 totaling \$13,365.30

IMPACT Youth Grants are awarded to 501(c)(3) and other qualifying charitable organizations to benefit youth in Ashland County.

Appleseed Community Mental Health Center

Create new therapeutic program for youth impacted by trauma that teaches mindfulness techniques to manage anxiety, worry & stress.

Ashland Bookcase Project, Inc.

Provide up to 80 hand built bookcases, each w/approximately 40 books, to at-risk youth ages 3-4.

Ashland County Family and Children First Council

AU pool facility rental fees for 4 sessions for families with special needs to connect with each other and enjoy fun family time.

Ashland High School

Obtain adaptive equipment for students with sensory needs.

Ashland Parenting Plus

10 group sessions of equine education for Ashland County youth involved in the Teen Pregnancy Prevention program.

Associated Charities of Ashland Ohio, Inc.

Purchase new clothing for New Clothes Closet - available to children in Ashland County.

Fostering Family Ministries

Provide supplies such as educational aids, sensory assistance items, skill-building items and weighted blankets to foster children.

Friends of the Ashland Public Library

Install "Little Free Libraries" in 8 locations within the City of Ashland.

Hillsdale FFA Chapter

Start a safety education program for Hillsdale Elementary School.

North Central Ohio Workforce Alliance

Fund a day-long career education event that highlights women in "non-traditional" female roles in the workplace. I.E. Construction, welding, etc.

Perrysville Firefighters' Association Inc.

Funds for materials to start a youth fire and safety program.

Rape Crisis Domestic Violence Safe Haven

Purchase educational materials for new Teen Awareness Council for outreach to schools on human trafficking, sexual violence & dating violence.

Savannah Lions Club

Funding for summer meal and education program for children not able to travel to City of Ashland for programs.

Young Life Capernaum

Provide funding for approximately 6 youth to attend Capernaum Camp.

2016-2017 IMPACT Youth Council Participants Ginny Telego, Director

Ashland High School

Nassem Al-Mehairi
Mikayla Myers
Megan Shafer
Lily Smith
Kathryn Stein
Alyssa Steury
Hannah Strickling
Andrew Stump
Leah Watson

Hillsdale High School

Blayne Bartter
Elizabeth Hohler
Will Yeater

Loudonville High School

Brennan Laser
Amberlynn Schuttera

Mapleton High School

Alexa Rakosky
Hunter Rickett
Daniel Ritchey

2017 Young "Difference-Makers" were recognized as follows:

Corinna Baker

Loudonville Jr. High School

Kennedy Estridge

Ashland High School

Anna Maust

Loudonville High School

Tristan Reiheld

Loudonville High School

Camden Snively

home-schooled student



Ashland County
Community Foundation
...for generations to come

Investing in Tomorrow's Leaders

187 SCHOLARSHIPS

were recently awarded to students all across Ashland County. Recipients of the scholarships awarded in 2017 for the first time are pictured to the right.



Nikolas Beebe
Mapleton High School
Ronald Crall Family
Scholarship



Jackson Cleland
Ashland High School
Stephanie Jane White
Stein Memorial
Scholarship



Sarah Lifer
Hillsdale High School
Ashland County Farm
Bureau Scholarship

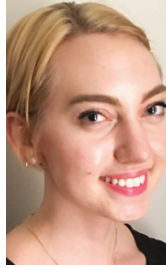

Reagan Steffen
Ashland High School
Susan B. Mangon
Memorial Scholarship



Sarah Walker
Ashland High School
J. Gailard & Mary
Lawrence Hall
Scholarship



Ilona Webel
Ashland High School
Freeman & Penny
Hamilton Family
Scholarship

Not pictured: [Cheyenne Taylor](#), inaugural recipient of the Women's Fund Scholarship Award

The following scholarship funds were created in 2016-2017 and will make their inaugural distributions in the coming year(s):

Petrone Scholarship created by Dawn and Susan Petrone

Captain Fred Schwan Firefighter/Paramedic Memorial Scholarship created by Friends and Family of Fred Schwan

James Sherwood Tipton Eagle Scout Scholarship created by the Charitable Remainder Trust of J. Robert and Ruth L. Tipton

Fred H. Weber III Scholarship created by The Estate of Fred H. Weber

Strategic Grants - 2 strategic grants awarded in 2016-2017 totaling \$15,850

Strategic Grants are pro-active grants awarded to 501(c)(3) and other qualifying charitable organizations contributing to the community-wide benefit.

Ashland County Mental Health and Recovery Board
Educational video for community-wide effort to build a trauma informed community

North Central Workforce Alliance
Pilot program to link local educators with local employers to better prepare youth for employment opportunities

Scholarship Recipients

Jacob Baumberger – Ed and Barbara Haudenschild OSU Scholarship
Nikolas Beebe – Ronald Crall Family Scholarship, Nancy Steward Keener Scholarship, Peter Linneman Scholarship, Roger and Debra Lyons Scholarship
Kali Beidelschies – Mary Ellen Wolfe Memorial Scholarship – renewal
Faith Belcher – Hillsdale Academic Boosters Scholarship
Adam Benway – Earl and Mary Wolfe Memorial Scholarship in Mathematics – renewal
Carly Bland – Barbara Lamson Miller Teacher Scholarship
Rachel Borger – Loudonville/Perrysville Alumni Scholarship
Hannah Brightbill – James and Elise Lingenfelter Scholarship, Jack E. Nowels Endowed Scholarship
Jennifer Brustoski – Earl and Mary Wolfe Memorial Scholarship in Mathematics – renewal
Stetson Bryson – William and Martha Buckingham Scholarship – renewal
Kyleigh Buhl – Dave Rohr Memorial Scholarship
Max Butler – George W. Ebert Memorial Scholarship
Eugene Cho – Richard and Nancy Esbenschade Scholarship – renewal
Jackson Cleland – Bruce and Shirley Bookmyer Scholarship, Bob and Beryl Kopp Memorial Scholarship, Belle Osborn Memorial Scholarship, Dick Roberts Memorial Music Scholarship
Tori Cole – Mary Ellen Wolfe Memorial Scholarship – renewal
Kara Conn – Theodore S. and Kathy Smith Smetzer Scholarship
Austin Crist – Earl and Mary Wolfe Memorial Scholarship in Mathematics – renewal
Lindsey Crone – Ashland Co. 4-H Committee Scholarship, Mary M. Case Memorial Scholarship, Hiller School/Community Club Scholarship, Harvey N. Young Business-Finance Scholarship
Tracy Crum – June G. Patton Memorial Graduate Scholarship
Chloe Davidson – Don and Carolyn Lowe Math/Science Scholarship, W. Boyd and Clara A. Winbigler Scholarship, Earl and Mary Wolfe Memorial Scholarship in Mathematics, Keith Wygant Memorial Scholarship
Maxx Davidson – W. Boyd and Clara A. Winbigler Scholarship – renewal
Hannah Donofrio – Dauch-Rule Scholarship, Sophia Underwood Memorial Scholarship, Tom VanOsdall Jr. Endowed Scholarship
Emma Dorrell – Ashland Co. 4-H Committee Scholarship; Ashland High School Class of 1952 Scholarship; John E. Hartzler Scholarship; Dave and Diana Kowalka Scholarship for Social Sciences, Environmental Studies or Education
Garrett Dotson – Black-Etzwiller Scholarship, Loudonville High School Class of 1941 Scholarship, Loudonville-Perrysville High School Class of 1962 Scholarship
Faith Edwards – Judith Halama Ebert Scholarship, Cynthia Johnston and Ed Wahl Scholarship, Simonson Family Scholarship
Amanda Ehrmantraut – Mary Ellen Wolfe Memorial Scholarship – renewal
Sean Fitzsimmons – Hillsdale Academic Boosters Scholarship
Jules Frazier – Ralph and Donna Conwell Memorial Scholarship
Makayla Gauss – Earl and Mary Wolfe Memorial Scholarship in Mathematics – renewal
Griffin Gerwig – Coach Doug McDonald Honorary Scholarship
Morgan Geyer – George W. Ebert Memorial Scholarship
Mitchell Grandy – Mary Ellen Wolfe Memorial Scholarship – renewal
Olivia Groves – W. Boyd and Clara A. Winbigler Scholarship – renewal
Keayla Harr – Charlene Elliston Memorial Scholarship – renewal
Brianna Hart – Russell William Blakely Scholarship
Andrea Heffelfinger – Russell William Blakely Scholarship – renewal
Madison Heller – Debra E. “Pebbles” Dilgard Memorial Scholarship; Eggerton, McBride, and Oswalt Memorial Scholarship; Hillsdale Academic Boosters Scholarship; Hillsdale Education Association Scholarship; Mary and Ernest J. Hopkins Memorial Scholarship; Jordan “Joe” Stephens Memorial Ag Scholarship; W. Boyd and Clara A. Winbigler Scholarship
Jeanna Hopton – Robert and Joyce Stokes Family Scholarship – renewal, Mary Ellen Wolfe Memorial Scholarship – renewal
Calvin Hord – Linda S. Heyl Memorial Scholarship, Jordan “Joe” Stephens Memorial Ag Scholarship
Andrew Ickes – W. Boyd and Clara A. Winbigler Scholarship – renewal
Michael Itschner – Russell William Blakely Scholarship – renewal
Heather Jamieson – Jim and Marilyn Emmons Scholarship, Stump Family Cross Country Scholarship, Tom VanOsdall Jr. Endowed Scholarship
Holly Johnson – Barbara Lamson Miller Teacher Scholarship
Victoria Jones – Jack R. Cooper Memorial Scholarship – renewal
Levi Kaiser – George W. Ebert Memorial Scholarship
Cole Kirkbride – Ashland County Pilot’s Association-Leo K. Heyl Memorial Scholarship, Ashland Noon Lions Club Scholarship, Robert and Ruth Daniels Memorial Scholarship, Robert and Anna Donelson Scholarship, John and Jean Gardner Scholarship, Noel and Ann Shaffer Scholarship
Carla Koons – Simmons-Olson, Mark Hightower Nursing Scholarship
Monique Leininger – Ashland County North Central State College Scholarship
Megan LeMaster – Steve Wertz Agricultural Memorial Scholarship
MacKenzie Leon – AHS Class of 1962 Scholarship, Harold & Pauline Obrecht Agricultural Scholarship
Paige Lewis – Hillsdale Academic Boosters Scholarship; Jeromesville Coon Hunters Association, Joe Stephens and Kyle Cline Scholarship

Tyler Lovell – Dauch-Rule Scholarship
Logan Markle – Earl and Mary Wolfe Memorial Scholarship in Mathematics – renewal
Ryan Markley – Altrusa Club of Ashland Scholarship, Hayesville and Jeromesville Alumni Associations Scholarship, Carl H. and Thelma L. Moherman Stitzlein Scholarship
Bryanna Masters – Jessika Brown Memorial Scholarship
Alyssa McFrederick – David III and Marlene F. Downie Scholarship
Leif McFrederick – Michael L. Runyan Memorial Scholarship – renewal
Alexander McMillen – W. Boyd and Clara A. Winbigler Scholarship – renewal
Robert Merchant – Hillsdale Academic Boosters Scholarship
Garrett Merle – Ralph and Donna Conwell Memorial Scholarship
Caroline Monger – Wayne E. and Elizabeth Ann Brechbuhler Scholarship
Tiffani Morris – Larry D. and Catherine H. Paxton Scholarship
Veronica Mounts – W. Boyd and Clara A. Winbigler Scholarship – renewal
Sidney Ohl – Project 80 Wrestling Scholarship
Macy Payne – Charlene Elliston Memorial Scholarship – renewal
Rayna Phelps – Robert (Driz) Young Scholarship
Lynsey Plues – Don and Carolyn Lowe Health Sciences Scholarship, Vanessa L. Wood Memorial Scholarship
Tristan Reiheld – Sue E. Banks Scholarship
Heath Reineke – Richard and Nancy Esbenschade Scholarship – renewal
Elizabeth Rhamey – Loudonville FFA Alumni Association Scholarship, Liz Myers Scholarship, Andrew Stitzlein Memorial Scholarship, Carl and Thelma Stitzlein Cattlemen’s Association Scholarship, Russell Wendling Rolling Hills Farm Agriculture Scholarship
Megan Rhoades – Anderson Community Club Scholarship, Ashland Noon Lions Club Scholarship, William R. and Constance M. Dravenstott Family Scholarship, Kim Marquette Memorial Scholarship, George J. Valentine Pursuit of Excellence Scholarship
Cirrus Robinson – Mary Ellen Wolfe Memorial Scholarship – renewal
Adrianna Rogers – Katherine and Deanna Draper Scholarship, Charlene Elliston Memorial Scholarship, Hillsdale Education Association Scholarship, Mary and Ernest J. Hopkins Memorial Scholarship, George and Dorothy Krino Memorial Scholarship, Lisa Marth Memorial Scholarship, Brad Mowry Memorial Scholarship, Solomon Scholarship, Helen J. Taylor Scholarship
Nathaniel Scarberry – Samaritan Hospital Medical Staff/Ashland County Physicians Medical School Scholarship
Sandra Schumaker – Gene and Marilyn Byers Scholarship for Citizenship and Patriotism, George W. Ebert Memorial Scholarship, Loudonville-Perrysville High School Class of 1962 Scholarship, Perrysville St. John Evangelical Lutheran Church Scholarship
Natalie Shultz – Cutright Family Scholarship, Hiller School/Community Club Scholarship, Barney Luttrell Memorial Scholarship, Jack Miller/Dick Smal Golf Scholarship, Steve Moon Memorial Golf Scholarship, Dr. JoAnn Ford Watson Scholarship
Malery Sloan – Newton E. and Hester G. Dilgard Memorial Scholarship, Hayesville and Jeromesville Alumni Associations Scholarship, Jane Maun Memorial Scholarship, Ben and Alyce Shaver Memorial Scholarship, Jordan “Joe” Stephens Memorial Ag Scholarship
AdriAnne Snyder – Andrew Stitzlein Memorial Scholarship, Russell Wendling Rolling Hills Farm Agriculture Scholarship
Jaret Statler – Patti Lee (Mowers) Mowery Scholarship
Reagan Steffen – David and Carol Burns Scholarship
Hannah Strickling – Jeff Williams “Principle” Scholarship
Emily Stump – Richard and Nancy Esbenschade Scholarship – renewal
Samuel Swain – Earl and Mary Wolfe Memorial Scholarship in Mathematics – renewal
Matthew Taylor – Project 80 Wrestling Scholarship
Austin VanSickle – Russell William Blakely Scholarship – renewal
Akila Venkataramany – Richard and Nancy Esbenschade Scholarship – renewal
Sarah Walker – Ashland City Teachers Association Scholarship, Bob and Beryl Kopp Memorial Scholarship, Hermon L. and Inez A. Page Memorial Scholarship, Merle C. and Frances L. Plank Scholarship
Ilona Weber – Byron E. and Virginia Rapp Dilgard Scholarship, Arthur B. Gorsuch Endowed Scholarship, Bill and Cay Harris Scholarship, Hermon L. and Inez A. Page Memorial Scholarship, Earl and Mary Wolfe Memorial Scholarship in Mathematics
Emily Weber – Loudonville-Perrysville Athletic Boosters, Inc. Memorial Scholarship
Emily Wesner – Cherise Mims-Kruty Memorial Scholarship, Carl and Thelma Stitzlein Cattlemen’s Association Scholarship
Casey Wilson – George W. Ebert Memorial Scholarship, Jacque and Ruth Lingenfelter Music Scholarship, Tony Marley Memorial Scholarship for a Teacher Education Major
Sam Wittel – Loudonville-Perrysville Athletic Boosters, Inc. Memorial Scholarship
Andrew Wolf – James Andrews Jr. Memorial Scholarship
Laura Yeater – Samaritan Hospital Medical Staff/Ashland County Physicians Medical School Scholarship, W. Boyd and Clara A. Winbigler Scholarship – renewal
Heather Young – George W. Ebert Memorial Scholarship
Austin Zody – Elizabeth Kauffman Baker Scholarship, Robert and Colleen Stitzlein Scholarship

Community Grants - 25 grants awarded in 2016-2017 totaling \$153,766.80

Community Grants are competitive grants awarded to 501(c)(3) and other qualifying charitable organizations contributing to the community-wide benefit.

Ashland Area Economic Development, Inc.

Executive Pulse Software and 1-year licensing agreement

Ashland Christian Health Center

Education, awareness, community marketing and outreach support for the ACHC

Ashland County Agricultural Society

Building costs for a permanent restroom at east end of Fairgrounds

Ashland County Cancer Association

Office equipment to better serve patients and community

Ashland County Sheriff's Office

Hummingbird Helix 12, side scan sonar unit with battery for dive team

Ashland Symphony Orchestra

Equipment for enhancing the experience of performers & audience members at Archer Auditorium

Community Help Mission

Roofing renovation costs

Hayesville Opera House Restoration Board, Inc.

Digital projection equipment

Heart of Ohio Council, Boy Scouts of America

Materials and supplies for Cub Scout School Night Recruiting

Kiwanis Club of Ashland

Technological and bookkeeping equipment

Loudonville-Perrysville School Foundation, Inc.

Establish an Operations Endowment Fund to be held at ACCF

Mission to Amish People

Building costs for temporary housing for MAP clients

Olive Tree Care

Seed money to include equipment and programming costs for after school care

Park Street Preschool

Multifunction School Activity Bus to comply with State standards



Perrysville Firefighter's Association

Rescue equipment for the Perrysville Fire Department

Pleasant Hill Outdoor Camp

Assistance with cost reduction of summer camp for eligible children

Polk-Jackson-Perry Fire Department

Magnetic microphone clips for department vehicles

Sullivan Township Trustees

Wreaths for placement on headstone of 153 veterans during Veteran's Day program

United Community Club Districts 1 & 2 of Mohican Twp.

Building and roof repairs to the historic one room schoolhouse

UPWARD Basketball & Cheerleading-Youth Development Program

Scholarship awards fund to assist families with program costs

Grandfathered organizations in recognition of Hazel Myers Spreng

Ashland Public Library, Ashland University, First United Methodist Church, UH/Samaritan Medical Center, United Way of Ashland County



UPWARD Basketball &
Cheerleading Youth
Development Program



Hess Educational Loans

In 2016-2017, 9 loans totaling \$19,800 were provided to qualifying traditional and non-traditional students pursuing higher education. Since the Foundation's administration of the Fund in 1998, 369 total loans have been awarded. Hess loans have been available since 1923 to Ashland County residents and graduates of Ashland County high schools. \$71,507 is currently in use helping students attend college.



STEM Camp

The Foundation's Honors Science Camp Endowment Fund, created by The Kettering Fund, sponsored the 2017 Science, Technology, Engineering and Math (STEM) Camp held at the Ashland County-West Holmes Career Center. This three-day camp in early July engaged over 40 seventh and eighth graders from eight area schools in such activities as an Invasive Species Scavenger Hunt, a study of stream quality through identification of macroinvertebrates, a "Flaming Cheetos Lab" to measure heat and calories produced, an introduction to physics, and demonstrations on electricity and robotics.

Teacher Mini-Grants 13 grants awarded in 2016-2017 totaling \$7,701.98

Teacher Mini-Grants are competitive grants awarded to teachers grades K-12 in Ashland County accredited public and private schools.



Lisa Blackley, Ashland Middle School,
"Kicked! A Bullying Prevention Program"

Lisa Bowersock & Adam Kime, Mapleton Middle School, "Literature Comes Alive" (ARTSDREAM)

Kendra Carnegie, Loudonville High School, "Plasma Cutter"

Kara Edgell, Mapleton High School, "Novels for Spanish Classroom"

BreAnn Fennell, Reagan Elementary School, "Go, Go, Gadget"

Linda Hawk, Taft Intermediate School, "Ukulele in the General Music Classroom" (Sandy Brown Honorary Vocal Music)

Laurie Keller, St. Edward School, "Exploring the Indigenous Culture of Uganda"

Andrew Lewellen, Hillsdale Middle School, "Theatre Follow Spotlight" (ARTSDREAM)

Jeri Millhouse, Ashland Middle School, "Today a Reader; Tomorrow a Leader" (ARTSDREAM)

Tari Mole, Ashland City Schools, "STEM for Kindergarten"

Kevin Valentine, St. Edward School, "Jewish Culture in Music and Heritage"

Kim Wolbert, Ashland High School, "Mini-Wireless Portable Speaker System" (Sandy Brown Honorary Vocal Music)

Women's Fund

The mission of ACCF's Women's Fund is to create a permanent legacy that enhances the lives of Ashland County women.

This is achieved through a three-fold purpose:

- Encouraging women to achieve self-sufficiency
- Educating women about community needs
- Encouraging women to participate as donors and to build a permanent endowment.

Women's Fund Steering Committee

Annette Shaw, Chair
Connie Marble, Vice Chair

Kathy Conery	Marcy Myers
Julie Guenther	Jenn Oliver
Shirley Haudenschild	Joy Reep
Kay Kick	Jane Taylor
Barbie Lange	JoAnn Ford Watson
Sheila Milligan	Julia Wright



Lucille G. Ford "Freedom from Selfishness" Award

Created by the Women's Fund Committee in 2013 in honor of ACCF's founding president Dr. Lucille G. Ford, this award recognizes Ashland County women who demonstrate a long-standing commitment to philanthropy. This year's award was presented to Nancy E. Kopp at the Women's Fund's Annual Gathering in September 2016.

2016-2017 Grants

11 grants awarded in 2016-2017 totaling \$17,427

Women's Fund grants are competitive grants awarded to 501(c)(3) and other qualifying charitable organizations contributing to the community-wide benefit of women.

American Red Cross Lake Erie/ Heartland Chapter

Citizen CPR classes for women residing at Safe Haven Domestic Violence Shelter

Ashland Care Center, Inc.

Technology equipment and "Before You Decide" educational app to enhance sessions with millennials

Ashland City Schools

Healthcare modules for girls in STEM program

Ashland County Cancer Association

LiveStrong organizational guide and planner sets

Ashland County Council on Alcoholism & Drug Abuse, Inc.

"Breaking My Boundaries"
Conference in Columbus for women in recovery

Rape Crisis Domestic Violence Safe Haven (Appleseed)

EMDR training and certification for Safe Haven therapist

Associated Charities of Ashland Ohio, Inc.

Supplies for Kids Clothes Closet to help with back to school needs

Catholic Charities Corporation/ Community Services of Ashland County

Materials for Pathways Peer Support participants

Hospice of North Central Ohio

Trauma Counseling Certification for HCNO's bereavement coordinator

North Central Workforce Alliance

A day long program for 6th grade girls and their parents to explore future career options

Olive Tree Care

Equipment for after school program along with storage that meets fire safety codes



Mother's Day Initiative

This year, 408 women were honored or remembered at Mother's Day with \$17,025 placed in the Women's Fund. Gifts to the Women's Fund generate dollars to award grants to non-profit organizations serving Ashland County women...for generations to come. [Please visit our website for a listing of those who were honored or memorialized this past year.](#)

The Women's Fund held its Annual Gathering in September 2016.

Over 60 women gathered to recognize the impact of the ACCF's Women's Fund and to hear highlights of the year, recognize current year grant recipients and present the Dr. Lucille G. Ford "Freedom from Selfishness" Award.

Agency Partners

Nonprofit organizations can establish a type of designated, permanently-endowed fund at the Ashland County Community Foundation called an “Agency Fund.” The earning distributions from these endowments provide an ongoing source of income for operations and programs. It’s a simple and efficient way to build an endowment... and help create sustainability...for the organization. This type of endowment also provides the opportunity for the organization to receive planned gifts of various types, including cash, appreciated stock or real estate.

This past year, five new agency funds were established, four of which wish to be publicly acknowledged, to benefit:

1.) Ashland Care Center, 2.) Ashland Christian Health Center, 3.) Ashland Noon Lions Club, in recognition of Eloise Noonan, and 4.) Loudonville-Perrysville School Foundation, Inc.

Ashland Care Center, also known as Ashland Pregnancy Center, provides free, confidential services, including educational programs, in a safe environment for its clients. It is hoped that the establishment of operational endowment will encourage its donors to think long-term in their support.

Ashland Christian Health Center, demonstrated the wisdom of planning for the future, by establishing a new endowment fund at ACCF to provide operational sustainability. This fund was made possible by a gift from a supporter of the organization who wishes anonymity.

Income from the newly-created Ashland Noon Lions Club’s endowment fund, in recognition of Eloise Noonan, the donor who provided the original gift to the club, will provide financial support for sight and vision projects and initiatives, in keeping with the worldwide mission of the Lions Club International.

The Loudonville-Perrysville School Foundation, Inc. established a new agency endowment fund this past year at ACCF to provide long-term operational support, in keeping with its philosophy of sustainability of its grantmaking capability for programs, projects and initiatives that benefit the Loudonville-Perrysville School District.

ACCF appreciates the confidence these organizations have demonstrated in our ability to provide long-term stewardship of these important assets.

Agency Endowment Funds currently held at the Ashland County Community Foundation:

American Red Cross–Ashland Chapter
Appleseed Community Mental Health Center
- General Endowment
- Rape Crisis Domestic Violence Safe Haven
Ashland Care Center
Ashland Christian Health Center
Ashland City Schools Alumni Foundation
Ashland County Cancer Association
Ashland County Council on Aging
Ashland Family YMCA
- General Endowment
- Partner With Youth program
- Martha Sanders Davis Fund (maintenance)
- Seiter Family Fund (Ben’s playground, discretionary)
Ashland Historical Society, est. by City of Ashland
Bicentennial Committee, for Ashland City Events/Activities
Ashland Parenting Plus
Ashland Symphony Orchestra Fund, in Memoriam of
James E. Thomas
Associated Charities
Brethren Care Village
The Cat House Feline Sanctuary
First Presbyterian Church
- Building - Missions - Programs
Hospice of North Central Ohio
- General Endowment
- Hospice Special Wishes Program
- Sandra J. Rule Dauch “Hospice-NCO Volunteer
of the Year Award” Fund
Living Legacy Foundation of the Loudonville Public Library
Loudonville-Perrysville School Foundation, Inc.
Martin T. Greene Fund for Loudonville Youth, Inc.
Eloise Noonan Fund, for the benefit of Ashland Noon
Lions Club
Park Street Brethren Church
Peace Evangelical Lutheran Church
UH/Samaritan Medical Center
St. Edward School
United Way of Ashland County
- General Endowment, in honor of J. Robert Tipton
- Heart of Gold Fund

Donors Provide Support to Charitable Organizations

Donors of 149 donor advised and designated funds have directed a percentage of their funds' annual distributions to selected charitable organizations. In 2016-2017, 170 distributions were made totaling \$468,705.

Newly created Donor Designated and Donor Advised Funds benefiting local charities each and every year...

Donor Advised Funds provide donors the opportunity to suggest, year-to-year, their favorite qualified charitable organizations to receive distributions from the fund.

William and Marlene Rose Donor Advised Fund created by William and Marlene Rose

Donor advised funds each benefit charitable organizations recommended annually by the donor or designated representative.

Donor Designated Funds provide annual support to charities selected by the donor at fund creation. This "set it and forget it" option assures the designated organization(s) receive distributions from the fund into perpetuity.

Ashland City School Fund created by Mary Lou Wertman benefiting the Ashland City School District's Outdoor Learning Center

Anonymous Fund benefiting one boy and one girl annually participating in the Ashland YMCA Partnership with Youth program

Critchfield, Critchfield & Johnston Charitable Fund created by Critchfield, Critchfield & Johnston, Ltd. benefiting the United Way of Ashland County

James M. Cutright "CUTTY Fund for Youth Empowerment" created by the Ashland County Community Foundation Board of Trustees benefiting organizations promoting Collaboration, Understanding, Teamwork, Traditional values, and empowerment of Youth

Dr. Robert and Nancy Davis Family Fund created by the family of Dr. Robert and Nancy Davis benefiting Ashland High School performing arts

L. Dean and Helen L. White Family Fund created by the Estate of L. Dean and Helen L. White benefiting the beautification of the grounds of Ashland University

Larry and Lucille Ford Fund, in memory of Ora and Edna Garber created by Dr. Lucille Garber Ford benefiting First Presbyterian Church of Ashland, Ohio

Nancy E. Kopp Fund created by Nancy E. Kopp benefiting the Rape Crisis Center of Ashland, Ohio

James and Sallie Hooker Fund created by James and Sallie Hooker benefiting First Presbyterian Church of Ashland, Ohio

Dr. JoAnn Ford Watson Fund created by Dr. JoAnn Ford Watson benefiting the Ashland Symphony Orchestra

Richard and Helen Taylor Memorial Fund created by the Ashland County Community Foundation Board of Trustees benefiting Grace Episcopal Church

Robert and Joyce Stokes Fund, in memory of Dr. Virgil and Hazel Cosby created by Robert and Joyce Stokes benefiting First Presbyterian Church of Ashland, Ohio

J. Robert and Ruth L. Tipton Fund created by the Tipton Charitable Remainder Trust benefiting United Way of Ashland County

J. Robert and Ruth L. Tipton Fund created by the Tipton Charitable Remainder Trust benefiting First Christian Church of Ashland, Ohio (Disciples of Christ)

J. Robert and Ruth L. Tipton Fund created by the Tipton Charitable Remainder Trust benefiting the Ashland Symphony Orchestra

Donor Designated Funds, for Community Grants are named, unrestricted funds pooled together for maximum impact in Ashland County, allowing ACCF flexibility to respond to changing needs. These funds provide the corpus from which annual grant distributions are made to worthy 501(c)(3) organizations, through ACCF's Community Grants program each year.

Larry L. and Vicky L. Lippert Community Grants Fund created by Larry L. and Vicky L. Lippert

J. Robert and Ruth L. Tipton Community Grants Fund created by the Tipton Charitable Remainder Trust

L. Dean and Helen L. White Family Community Grants Fund created by the Estate of L. Dean and Helen L. White

...all benefiting charitable organizations via ACCF's Community Grants Program

AT A GLANCE

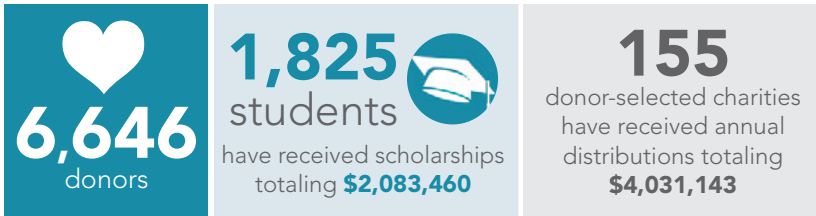

25 Partner Agencies have received distributions totaling **\$1,522,280**



More than 100 individuals and/or couples have notified ACCF of their plans to include the Foundation in their will/estate planning.

\$ GIVEN BACK: **11,249,775**



With the support of over 6,600 donors, more than \$11.2 million has been given to our Community via scholarships, grants and individual fund distributions.

\$11,249,775
DISTRIBUTED THROUGH:

- | **2,098** scholarships |
 - | **1,320** individual fund distributions |
 - | **61** women's fund grants |
 - | **187** pass-through distributions |
 - | **1,179** agency fund distributions |
 - | **456** community grants |
 - | **176** teacher mini-grants |
- educational loans to students, **\$71,507** currently in use helping students attend college

Donors List

Charter Founding Members

Robert M. and Janet L. Archer
Elizabeth Kauffman Baker
F. Dean Bartosic
Joan P. Bartosic
Mr. and Mrs. Robert M. Beer
Dr. and Mrs. W. Stanford Brechbuhler
Bill and Polly Chandler
Dr. Robert and Nancy T. Davis
Dr. and Mrs. Robert Kepler Davis
John and Janet Enyeart
Laurence W. Ford
Dr. Lucille G. Ford
Patricia R. and Harry R. Gill
Senator and Mrs. Bill Harris
Barbara J. Haudenschild
Edgar P. Haudenschild
James H. and Margaret Ann Hess
Melvin T. and Harriett L. Hooker
Joseph and Bernice Hovsepian
Mr. and Mrs. Robert C. Ingmand
Mr. and Mrs. James M. Landoll
H. Dean and Margery G. McBurney
James E. McClure
Phyllis A. McClure
T.W. Miller, Jr.
Jean K. Myers
James A. and Rebecca Rosby
William C. and Marlene Rose
Mr. and Mrs. Thomas Seddon
Ralph E. and Irene W. Snyder
David and Suzanne Steury
Louaine and Edward P. Taylor
Mr. and Mrs. J. Robert Tipton
Ralph V. and Betty Jo Tomassi
Rob and Mindy Ward
Norma and Lloyd Wygant
Harvey N. and Beverly J. Young

Founder Members – Benefactors – Gifts of \$100,000 or more

Anonymous
Anonymous
Anonymous
Ashland Bicentennial c/o the Ashland County Historical Society
Ashland City Schools Foundation
Ashland County Cancer Association
Ashland Family YMCA
Ashland Noon Lions*
Sally Balcomb
F. Dean and Joan P.* Bartosic
Arlene F. Beebe
Keith and Peggy* Boales
Dr. and Mrs. W. Stanford Brechbuhler*
William L. and Martha J.* Buckingham
Bill and Polly* Chandler
The Cleveland Foundation
Larry and Sherry* Cooke
Richard E. and Sandra J. Dauch Family Foundation
Virginia Rapp Dilgard
Howard C. and Miriam L. Doll
Robert J. and Janet S.* Donley
George W. Ebert
Robert Elliston
John and Janet Enyeart
Richard and Nancy Esbenschade
First Presbyterian Church
Dr. Lucille G.* and Laurence W. Ford
James E. Fredo Aid Fund
Russell E. and Harriette R. Geisinger
Green Family Foundation, Inc.
Earl and Betty Hawkins
Dr. Gilbert Hess Educational Loan Fund

Hospice of North Central Ohio*
Mr. and Mrs.* Robert C. Ingmand
The Kettering Fund - a subfund of The Kettering Family Foundation
Marlowe and Bessie Kiplinger
Fred and Margaret Koehl
Nancy Kopp
Peter and Kathleen Linneman
H. Dean and Margery G.* McBurney
Elinor & T.W. Miller, Jr. Foundation, Inc.
Jack and Barbara Miller
Robert and Mary Mitchell
June Reinhold Myers
Hermon and Inez Page
Park Street Brethren Church
Peace Evangelical Lutheran Church
Mary Blakely Ramser
Friends of The Salvation Army
Adelaide* and James Sauers
Philip and Susan Shafer*
Robert M. Simonson
St. Edward School
Sutton Bank
Charles and Jane* Taylor
Taylor Family Foundation
Jon S. Taylor Estate
Richard Taylor, Sr.
Timken Foundation of Canton
Mr. and Mrs.* J. Robert Tipton
Estate of Fred H. Weber
Lizet Weithoff
Clara A. Winbigler
Frances B. Wolfe
Robert J. Young

Founder Members – Patrons – Gifts of \$50,000 to \$99,999

Anonymous*
Robert M. and Janet L.* Archer
Ashland County Historical Society
Bruce H. Bigham
Dr. Beverly Bixler
Ms. Portia Burns*
Family of Robert C. and Esther L. Bush
Mary Case
Dr. Robert and Nancy T. Davis*
Jo Dever
Farmers and Savings Bank
Edgar P. and Barbara J. Haudenschild*
James H. and Margaret Ann Hess*
Harold (Hank) and Betty L. Hiner
Melvin T. and Harriett L. Hooker
Huntington National Bank
Family of George and Dorothy Krino
Carolyn Lowe
Carolyn R. Lowe and Family
Barbara McCammon
T.W. Miller, Jr.
Jay and Liz Myers
Jean K. Myers
National City Bank
James A. and Denise Rosby*
Samaritan Hospital Foundation
Mr. and Mrs. Thomas Seddon
Ben Shaver
Richard Smail
TW and Marjorie Smith
Earl and Kathi Stitzlein
David Strub
Mark Taylor
United Way of Ashland County
Ralph V. and Betty Jo* Tomassi
Dr. Thomas C. VanOsdall
Wal-Mart
JoAnn Ford Watson*
Loren Dean and Helen L. White
David B. Wurster
Thomas L. Zappone

Founder Members – Gifts of \$10,000 to \$49,999

Karen Aber*
Alpha Delta Kappa
Altrusa International Foundation of Ashland
American Red Cross
Anderson Community Club
Mr. and Mrs. James B. Andrews Anonymous
Anonymous
Anonymous
Anonymous
Anonymous*
Anonymous
Anonymous*
Anonymous*
Applesseed Community Mental Health Center
Richard and Connie Armstrong
Friends of Ashland Area Council for Economic Development
Ashland Care Center
Ashland Christian Health Center
Ashland City Teachers Association
Ashland Council of Garden Clubs
Ashland County 4-H Committee
Ashland County Cattleman's Association
Ashland County Council on Aging
Ashland County Farm Bureau
Friends of Adult Education, Ashland County-West Holmes Career Center
Friends of Ashland County Board of DD/Dale-Roy School
Friends of Ashland County Women of Achievement
Ashland FFA Alumni
Ashland High School Class of 1952
Ashland High School Class of 1957
Ashland High School Class of 1962
Ashland Parenting Plus*
Ashland Publishing Company
Ashland Symphonic Youth Chorus
Ashland Symphony Orchestra
Ashland University
Ashland Volleyball Parents Organization
Associated Charities
Martha L. Baird
Elizabeth Kauffman Baker
Mr. and Mrs. Michael Bandy
Martha Banks*
Sue E. Banks*
Eleanor Barton
Aaron and Aubrey* Bates
Friends and Family of Drew Bates
Adrian Bauer
Mr. and Mrs.* Robert M. Beer
Dr. and Mrs.* Matthew Bernhard
James and Margaret Billick
Friends and Family of Bruce and Shirley Bookmyer
Bretheren Care Village*
Michael Buckingham
Buren Insurance Group, Inc.
Family of David Burns
Dr. Robert Burns
Stephen M. Burns
Ted and Patricia Byerly*
Marilyn L. Byers*
Murmur Calhoun
Joe and Suzanne Carruthers*
Drs. Henry and Vera* Chalfant
Charles River Laboratories
Dr. Carol J. Chrisman
Children of Ralph and Donna Conwell

Family and Friends of Jack R. Cooper
Tim and Anne Cowen*
Ronald and Kolleen Crall
Critchfield, Critchfield & Johnston, Ltd.
James and Kristi Cutright*
Ted and Kathy Daniels
Dr. and Mrs. Robert Kepler Davis
Robert and Judith DeSanto*
Richard Dilgard
Nancy R. Donley
David and Barbara Downie IV, MD
Deanna Draper
Family of William and Constance Dravenstott
Phyllis Earick*
Judith H. Ebert*
Family and Friends of Grant Eggerton, Luke McBride, and Trent Oswalt
Don and Dee* Eiserling
Family and Friends of Jim and Marilyn Emmons
Rick and Ann Emmons*
Steve Englet
Ron and Vivian* Etzwiler
Farmers State Bank
First Christian Church
First Energy Foundation
FirstMerit Bank
Mildred Fortney
James E. Fredo Memorial Scholarship
Harley Jonas Freer Memorial Scholarship
Mildred Pete Fritz
John Gardner
Patricia R. and Harry R. Gill
Howard Glick
Grange Insurance
Oskar and Hilde Guenther
Guenther Mechanical
Dr. Mohinder K. and Sudesh M. Gupta
Ann Guthrie*
Lindley and Marcia Hall
Penny Hamilton*
Friends of the Hardball Game
Senator and Mrs. Bill Harris
Mr. Ercil Hartman
Friends of John E. Hartzler
Shirley Haudenschild*
Hayesville and Jeromesville Alumni Associations
Kenneth R. Heyl
Patricia Hildebrand
Hiller Community Club
Hillsdale Academic Boosters
Hillsdale Education Association
Hillsdale FFA Alumni
Friends of the Hillsdale Local School District
Al and Vickie Holdren
James and Sallie Hooker
Carolyn Hoppes
Joseph and Bernice Hovsepian
Joyce Lutz Howe and Roger L. Howe
Dr. Robert and Marjorie Howell*
Michael and Pamela Huber*
Mark Humrichouser
Johnson Brothers Rubber Company
Carol M. Johnson*
Family of Alvin and Selma Kastan
Harold Keener and Nancy Steward Keener
Jim and Kristi Kirtland*
Dave and Diana* Kowalka
Family of Cherise Mims-Kruty
James Landoll
Friends of Leadership Ashland
Jacque and Joyce* Lingenfelter
James and Elise Lingenfelter

Vicky Lippert*
Friends of Arie Lipsky
Living Legacy Foundation of the Loudonville Public Library
Donald E. and Daphne Maras Long
Loudonville FFA Alumni Association
Loudonville High School Class of 1941
Loudonville High School Class of 1962
Loudonville High School Class of 1965
Loudonville High School Class of 1973
Loudonville High School Class of 1984
Loudonville Youth, Inc.
Friends of Loudonville-Perrysville Athletic Boosters, Inc.
Friends of Loudonville-Perrysville Schools
Loudonville-Perrysville School Foundation
L-P Booster Club
Brenda Luttrell*
Friends and Family of Richard "Barney" Luttrell
Edwin and Peggy Lutz*
Roger and Debra* Lyons
Larry Mangon
Dann and Connie Marble*
Family and Friends of Tony Marley
John Marquette
Friends and Family of Jane Maun
James E. and Phyllis A. McClure*
Andrew McDonough
Thomas and Dianna McDonough
June McFarlin
The Stan McFarlin Family
David and Nancy McIvaine
Judge Michael R. and Norma McKinley*
Dan and Debbie McNaul*
John and Penny Miller*
Ken and Sheila Milligan*
Sanford and Judy Mitchell
Grace Mizer
Friends and Family of Steve Moon
Marc and Marlaire Morgan
Pamela Myers Morgan
Mr. and Mrs. Robert W. Moses
Family and Friends of Brad Mowry
Martin and Karen Myers
Dr. and Mrs. Philip Myers
Friends, Family and Former Students of Jack E. Nowels
Harold and Pauline Obrecht
Belle Osborn Memorial Scholarship
Friends and Family of Annette Kline Owens
Larry D. Paxton
Carol Pederson
Betty Perry*
Perrysville St. John's Lutheran Church
Dawn and Susan Petrone
Betty Plank
Friends of Betty and Bud Plank
Roger and Phyllis Primm
Project 80 Wrestling
Friends and Family of Regg S. Rader
Mr. and Mrs. Frederick Rafeld
Leland and Susanne Reineke*
Reineke Company
Robert Remington and Friends
Chris and Chasta Rhine and Friends
Donald and Janet* Rinehart
K. Ann Ritter

Friends of Dave Rohr
William C. and Marlene* Rose
Rotary Club of Ashland
Tim and Sandi Rowsey
Friends of Michael and the Runyan Family
Michael L. Runyan Memorial Tournament
Samaritan Hospital Medical Staff/ Ashland County Physicians
Friends and Family of Fred Schwan
Friends of the Jerry Seiter Family
Noel Shaffer
Sigma Theta Tau Intl (STTI) Rho Nu at Large/Ashland University
Dann Simmons, Brad Olson and Associates
Simonson Construction Services, Inc.
Mr. and Mrs. Ross Siverling
Sandra Elson Slemmer
Estate of Jane Slessman
Mr. and Mrs. Ted Smetzer
Stuart Smith
Ralph E. and Irene W. Snyder
Lee and Jane Solomon
Donna* and Lawrence Spreng
Greg and Paige Squires Family
Andrew and Jennifer Stein*
Family and Friends of Jordan "Joe" Stephens
David and Suzanne Steury*
Colleen Stitzlein
Thelma Stitzlein*
Robert and Joyce* Stokes
Robert Stokes Family
Josianne Stone*
Gregory Stoops
Janet Stoops
Ivan Strang
Donald and Ann Stump
Helen Taylor
Helen J. Taylor
Louaine and Edward P. Taylor
Scott and JoAnn Taylor
Friends of Libby and Louis Thomas
Matt Underwood
Matt Underwood Charity Golf Outing
University Hospitals Samaritan Medical Center
Friends and Family of George Valentine
Ed Wahl
Mrs. Robert G. Ward
Family and Friends of Margaret Ward
Rob and Mindy* Ward
Wayne Savings Community Bank
Earl J. Weikel Scholarship
Friends and Family of Dylan Weiler
Mr. and Mrs. Larry Wendling
Mr. and Mrs. Ted Wendling
Mary Lou Wertman*
Family and Friends of Steve Wertz
Friends and Family of Jeff Williams
Dr. and Mrs. James Wolfe
Mary Ellen Wolfe
William and Lutie Wolford
Friends of Vanessa L. Wood
Wooster Republican Printing Company
Norma and Lloyd Wygant
David and Hildegarde Yanchunas*
Yeater Family
Gene and Janice Yeater
Friends and Family of Jerry Yeater
Stephen and Peggy Yoder*
Neil and Imogene Yoho
Hugo H. and Mabel B. Young Foundation

Harvey N. and Beverly J.* Young
Robert "Driz" Young Designated Charitable Fund at Stark Community Foundation
Norma J. Mowers-Zody* and Gaylord Zody
L. Thomas G. Zupan

Fellow Members – Gifts of \$1,000 to \$9,999

6610 Engle Road, LLC
Abbey Road Business Park and Mini Storage, LLC
Abbott Laboratories
Nicki Aber*
Steven Abrams
Mary Ellen Algire*
American Legion Post #88
Myron and Carolyn Amstutz
Dr. and Mrs. Dale Anderson
Mr. and Mrs. Willard Andrew
George and Jean Angle
Anonymous
Anonymous*
Anonymous
Anonymous*
Applegate Regis Financial Group
Lisa A. Armstrong*
Armstrong Accounting
John Arnold
Art Printing Company
Ashland Area Council for Economic Development
Ashland City Teachers Association
Ashland County Bar Association
Ashland County Junior Fair
Friends of the Ashland County Park District
Ashland County TB and Respiratory Health Association
Ashland County Women of Achievement
Ashland Eyecare, Inc.
Ashland High School Class of 1946
Ashland High School Class of 1951
Ashland High School Class of 1956
Ashland Lodge No. 1383
Loyal Order of Moose
Ashland Professional Firefighters Local 1386
Ashland Women's Association*
Aspen Management USA, LLC
Josh and Kristin* Aspin
Gretchen Aten*
Debbie Ayers*
Ayers Farms, Inc.
Bank of America Charitable Foundation
John and Laura Bartosic
Dave Bauer
BBP Partners LLC
Richard and Mary Beans
Lydia Bear*
Marie Beddow*
Gilbert and Beulah Bishop
Ann Bitner
Ruth Blue*
Shirley Bonfiglio*
BookMasters, Inc.
Bruce and Shirley Bookmyer*
Mr. and Mrs. Ed Bowman
Bradford Farms
Mr. and Mrs. Christopher Brechbuhler*
Gary Brechbuhler
Mr. and Mrs. James Brechbuhler
Marlene Brewer
Bricklayers Union Local No. 40
Rhonda Brooks*
Jan Broomall*
Bonnie Brown*

Donors List

Jana Brown
 Sandra* and Tom Brown
 Mr. and Mrs. Walter Brownson
 Buehler Food Markets
 Mr. and Mrs. David Burns
 Mr. and Mrs. John Carter
 Marcia Jean Carter
 Zachery Carter
 Carter's Drapery Services, Inc.
 The Cat House Feline
 Sanctuary, Inc.
 Jim and Barb* Chandler
 Shirley Chandler*
 Chandler Systems, Inc.
 Cheney Family Fund of The
 Greater Cincinnati Foundation
 CNC Pressure Washing
 Coldwell Banker/Ward
 Real Estate, Inc.
 James and Karen Cole
 John and Kathy Conery*
 Ruth Cooper
 Paula Cooperrider*
 Robert and Loretta Cornell
 Bob and Lavone* Cowen
 Cowen Truck Lines
 John S. and Ruth L. Crumrine
 Mary E. Culler*
 Kent and Sue Cunningham
 Jim Dague
 Jeffrey Dallas
 Jonathan Dallas
 Melissa Dallas
 Robert T. Davis
 Dawson Wealth Management
 Agency, Inc.
 Dan and Susan Denbow*
 Detrow and Underwood, Inc.
 M. Agnes Dinsmore*
 Paul and Kathy* Ditlevson
 Mr. and Mrs. Andrew Donelson
 Monta D. Donelson*
 Mr. and Mrs. Robert Donelson
 Rosemarie Donley*
 The Dravenstott Family
 Charitable Fund
 John and Katherine Dravenstott
 Rick and Kristie Dravenstott
 Robert and Laura Dravenstott
 Mr. and Mrs. William Dravenstott
 Loreen Drushal*
 April Drushell
 Rita Edwards*
 Dr. and Mrs.* William Emery
 William and Diana Etling
 Louise Etzwiler
 Family of Debra E. "Pebbles"
 Dilgard
 Benjamin Ferguson
 Marilyn Ferguson*
 Fred and Holly* Finks
 First Christian Church Christian
 Women's Fellowship
 First Presbyterian Church
 Memorial Fund
 First United Methodist Church
 Nanette L. Fisher Foundation
 Gary Fossaceca
 Rebecca Fossaceca
 Joyce Fowell
 Gregg and Cindy Funk*
 Lizanne Galbreath
 Shawn and Margaret
 Davis Geary*
 Terry and Nicole* Gerwig
 Annette Gorrell*
 Ken and Sharon Gosche*
 David and Debby* Gray
 Robert and Barbara Gray
 M. Jeanne Gribble*
 Brady Groves and Martha
 Bickley Groves
 David and Marnee Gruber
 Herb and Julie* Guenther
 Andy Harpster*
 Mr. and Mrs.* Bill Harris, Jr.

Debbie Harris
 James and Molly Kopp Hay
 Ryan and LeeAnn Heffelfinger
 Heritage Group
 Emily Hess*
 Kathy* and Steve Hess
 Mark Hightower Memorial
 5K Run
 Parents of the Hillsdale High
 School Class of 2003
 Brian Hinkle
 Mr. and Mrs. Walter Hood
 James Hopkins
 Mr. and Mrs. Jay Hopkins
 Mr. and Mrs. Stephen Hopkins
 Willard E. and Lillian* Hopkins
 Greg and Rhonda Etzwiler Houck
 Howard Hanna/J.C.
 Meyer Co., Inc.
 Mr. and Mrs. Steven
 Humrichouser
 Michael and Seiko Hupfer
 Dean Iceman
 Mr. and Mrs. Don Iles Jr.
 Carol Imhoff*
 Sandra Irving*
 Irwin Financial Associates Ltd
 Mr. and Mrs. Steve Irwin*
 JA Rich and Associates, Inc.
 Jeromesville Alumni Association
 Jeromesville Coonhunters
 Association
 JP Morgan Chase Foundation
 Junior Fair Livestock Sale
 Gary and Lisa Kauffman
 Jean Mumper Kauffman*
 Kelley's Island Restaurant & Dock,
 DBA The Casino
 KeyBank
 Thomas and Sue Kindervater
 Kiwanis Club of Ashland
 David and Kay Kleinschmidt
 Reny and Virgil Kline
 Ronald Kline
 Mr. and Mrs. Richard Kollhoff
 Robert and Patricia Kopp
 Roger Kramer
 Margie Krieg*
 Dr. and Mrs. K.C. Krishnamurthi
 David Kriss
 Joseph Kriss
 Mr. and Mrs. Allan Kroland
 Kay Krueger*
 George and Nancy Kuo
 Lake Erie Frozen Foods
 Manufacturing Co.
 Lance, Inc.
 Ron Lance
 Lois Landis
 Landoll, Inc.
 Barbara Leddy*
 Ruth Lindsey*
 Lingenfelter Jewelers*
 Larry and Marcia Long
 Vicki Long*
 Loudonville Farmers Equity
 Loudonville High School
 Class of 2000
 Loudonville Lions Club
 Loudonville/Perrysville Alumni
 Loudonville Rotary Project Fund
 Scott Lutz
 Hope Lynch*
 Lynsey Mager
 Mary Magill
 Myron P. and Mary Hill Maglott
 Arvind and Rajma* Malhotra
 Barbara Malone*
 Matthew and Elizabeth
 Davis* Manning
 Bonnie Manos*
 Mr. and Mrs. Chris Marley
 Vera Marley
 Mr. and Mrs. Josiah Mason*
 Judge Paul Matia and
 Nancy Van Meter Matia*

Mark Maun*
 Carrie Maun-Smith*
 Mc. B Paving & Sealcoating
 Mark and Laura McBride
 Donald E. McBurney and
 Athena Kellogg
 Suellen McBurney Scarff
 Charles McClure
 Lynette McCollum
 Carl and Diana McDonald
 Tom and Anna Mary*
 McDonough
 James A. McDowell
 Paulette McFarland*
 Douglas and Melinda Mendenhall
 James and Angela* Messner
 Scot and Jeri Millhouse
 Mitchell & Sons Moving &
 Storage, Inc.
 Monsanto Fund
 Steven Moon Memorial
 Golf Tournament
 Drs. James and Laurie* Mooney
 Rita Morgan
 Ali Mormon
 Robert Moses
 Friends and Family of the
 Mossers in Wyoming
 Kelly Mowry
 Kristopher Mowry
 Marianne Green Mowry*
 Pamela Mowry*
 Donny and Marcy* Myers
 New York Times Company
 Foundation
 Nancy Noble*
 Kathleen Norris*
 Larry Norris*
 Jack and Lenna* Nowels
 Lucille A. Nuss*
 Mr. and Mrs. Kenny Oberholtzer
 Ohio Electric Control, Inc.
 Jennifer Oliver*
 Park National Bank
 Elizabeth Pastor
 Connie Patterson*
 James and Pamela D.* Patterson
 Rev. Douglas Patton
 Ruth Paulsen*
 Dr. and Mrs. John W. Peck II
 Pension Real Estate Association
 Pentair Pump Group
 Patricia A. Perez*
 Dr. and Mrs. Robert Pflueger
 Alan and Marjorie* Poorman
 Precision Lube and Washing Inc.
 Prudential Foundation
 Pump House Ministries
 QDCIP Fire, LLC
 Susan Quinn*
 Mark and Denise Ramser
 Harold and Dorothy Reader*
 K. Diann Reed*
 Jeffrey and Joy* Reep
 Ruth M. Reid
 Michelle Reineke
 Wyndy Reuschling*
 Mr. and Mrs.* Russ Reynolds
 Beverly Richardson*
 Richardson Greenhouse
 Mr. and Mrs. Brad Riley
 Timothy and Julie Ringley
 Mr. and Mrs. Edward Ringley
 Robert Roach and Jayne
 McBurney
 Carol Rogers*
 Ramona Francesconi Rogers*
 Sarah Rowan*
 Herbert Salamon
 Dr. Lee and Mary M. Schafer
 Dan and Sherri Schlitt
 Denee Schlotterer
 Jean Schmid*
 Schoonover Industries
 Virginia Schuck
 Robert and Gladys Schulz

Jacqueline Schuttera*
 Dr. and Mrs. Darrel Scott*
 Sondra Seder*
 Dex and Corrinne Sedwick*
 Mr. & Mrs. Warren Segelken
 Shakley Mechanical, Inc.
 David and Annette* Shaw
 Don and Nancy Shaw
 Debora Molnar Sheaffer*
 Thomas Shockney*
 Mr. and Mrs. Max Shull
 Mr. and Mrs*. Nate Shultz
 Simonson Family
 Mary Lewis Simpson
 Smetzs Leasing, Inc.
 Carolyn Smith*
 Carol Snyder*
 Mark Solomon and Cuong Pham
 Sonoma Properties
 Mr. and Mrs.* Rick Spreng
 Sprint
 Mr. and Mrs. Daniel Stark
 Starkey Glass Company, Inc.
 Christopher Stokes
 Steve Stokes
 Christian and Kimberly Strong
 Margaret Strub*
 Sugarcreek Valley Coon
 Hunters Club
 Deborah Sullivan*
 Ted Swainhart
 Carol Swartz
 Julie Tackett
 Taft Elementary School
 Taft PTO
 Bob Thiel
 Thiel Investments, Ltd.
 Cathleen Thiemens*
 Dan and Ann Thomas
 Joe and Marney Thomas
 James Tipton
 Dr. and Mrs.* J. Stephen Torski
 Tremco
 Barbara and John Trimble
 Family Foundation
 Trinity Evangelical
 Lutheran Church
 University Club of Ashland
 Brenda Uselton*
 Terrence and Nancy Valentine
 Christopher and Michelle
 Vanderzyden
 Jack and Kathy Vanosdall
 Veterans of Foreign Wars of
 Ohio Charities
 Wal-Mart Foundation
 Ms. Pamela Washburn
 Fred and Wilma Watkins
 Leroy and Donna* Weaver
 Lorin and Judy Weaver
 Mollie Webb*
 Joyce Weber*
 Mr. and Mrs. Jeffrey
 Weidenhamer
 Gerry Weiss*
 Weiss Family Pharmacy
 Mr. and Mrs. Kurt Wellhausen
 Priscilla Wells
 Lorraine Wetzels*
 Whitaker-Myers Insurance
 Agency/Ingmand Insurance
 Agency
 Whitcomb & Hess, Inc.*
 Mr. and Mrs. Curtis White
 Mr. and Mrs. George White
 Sandra Williams
 Ralph Wilson
 Mr. and Mrs. Stanton Winbigler
 James Wood
 Mildred C. Workman
 Dr. Julia Wright*
 Gerald Wunderlich
 Tom and Ann Wurster
 Barry and Melissa Yeater
 Daniel and Karen Yeater
 Janene Yeater

Keith and Heidi Kay Yeater
 Scott and Jackie* Young
 Mr. and Mrs. Ron Zook
 Susanne Zunk*

Sustainers 2016-2017 – Gifts under \$1,000

Ms. Janet Abee*
 Mr. and Mrs. Dan Aber
 Ann D. Abele Charitable Fund
 Ms. Linda Ackerman*
 Advanced Eco Systems, Inc.
 Ms. Jill Akermann*
 Mr. Steve Ambrose
 Mr. and Mrs. Larry Ames*
 Mr. Allan Andersen*
 Mr. and Mrs. Ed Applegate
 Ms. Sally Ashbaugh
 Ms. Crystal Ashby
 Friends of the Ashland
 Area Chorus
 Ashland County Fire
 Chiefs Association
 Ashland County Firefighters
 Association
 Ashland Fire Company
 Ashland High School
 Class of 2017
 Mr. and Mrs. John Atkins
 Mrs. Rebecca Augustine*
 Mr. and Mrs. Barry Bailey
 Ms. Victoria Baldrige
 Ms. Christine Barlow Reed*
 Mr. and Mrs. Don Barr
 Bates Garage and Towing, LLC
 Ms. Amanda Bates
 Ms. Joyce Bemiller
 Mr. Edward Benepe and
 Mrs. Joyce Fox-Benepe
 Dr. Robert D. Berry
 Mr. and Mrs. Ronald Bilger
 Mr. and Mrs.* David Bishop
 Ms. Valerie Bishop
 Mr. Danny Boggs
 Mr. and Mrs. James Boice
 Mr. and Mrs. Nevin R. Bowers
 Ms. Laura Bowie*
 Ms. Chris Box*
 Dr. and Mrs. Christopher Boyd
 Ms. Jessica Brechbuhler*
 Mr. Mike Brucato
 Ms. Mary Margaret Brummeler
 Mr. and Mrs. Tom Butcher
 Mr. and Mrs. Anthony Butts
 Dr. and Mrs. Carlos Campo
 Mr. and Mrs. Alvin Cappel
 Mrs. Melisa Carr
 Mr. Jarrod Carroll
 Mr. and Mrs. Keith Carroll
 Ms. Cathy Chandler
 Mr. and Mrs. Russell Chapman
 Ms. Adina Chipner
 Ms. Sue Claypool
 Mr. and Mrs. William Clouser
 Ms. Lynne Conway
 Ms. Margaret Cook
 Mr. and Mrs. Patrick Couch
 Mr. Jeffrey S. Cox
 Mr. and Mrs. Christopher Crossen
 Ms. Nancy J. Cunningham
 Mr. David P. Cutlip
 Ms. Brittany Cutright*
 Mrs. Sandra Dauch*
 Mr. and Mrs. Gerald Davault
 Mr. and Mrs. Brian Degler
 Ms Sharon Delancy
 Mr. Douglas Denbow
 Mr. and Mrs. Wayne Dessenberg*
 Ms. Lisa Deter
 Ms. Traci Dixon
 Ms. Lorene Donelson
 Mrs. Terrie Dunlap
 Mr. and Mrs. Greg M. Ehrle
 Mr. and Mrs. Harold Emmons
 Ms. Karen Esbenshade

Donors List

Ms. Barbara Ferencz*
 Ms. Cathy Finks*
 Mr. and Mrs. Duane Fishpaw
 Flower Gardeners Club
 Mr. Richard Foote
 Mr. and Mrs. Glenn Frank
 Mr. and Mrs. Donald Freeborn
 Ms. Karen Freelon*
 Judge and Mrs. Jacob Fridline
 Ms. Kay Fulton*
 Mr. and Mrs. Gary Funkhouser
 Mr. Bill Garn
 Ms. Marla Garrison
 Mr. and Mrs. Billy Gause
 Mr. Mike Gesing
 Dr. and Mrs. R. David Glauer*
 Mr. Wayne Gniewkowski
 Mrs. Sondra Goard*
 Mr. and Mrs. Mark Gordon*
 Mr.* and Mrs. Greg Gorrell
 Mr. Adam Hackett
 Mr. and Mrs. Larry Hale
 Mr. and Mrs. David Halterman
 Ms. Margie Hanak*
 Mr. and Mrs. Charles Hantl
 Traci Harpster
 Mr. and Mrs. Steven Harris
 Mr. and Mrs. Thomas Hart
 Ms. Gladys Hartman*
 Mr. and Mrs. Robert G. Hartson*
 Ms. Sandra A. Hawks
 Ms. Carol Hay*
 Hayesville Alumni Association
 Mr. and Mrs.* Mike Heimann
 Mr. and Mrs. Ed Helal
 Mr. Gary Helbert
 Mrs. Nancy Heller*
 Mr. and Mrs. Tom Herron
 Ms. Cynthia J. Hess
 Mr. and Mrs. Douglas Hess
 Mr. Philip Hess
 Mr. and Mrs. Stanley E. Hess
 Hillsdale High School
 Class of 1966
 Ms. Floreen Hinshaw
 Mr. and Mrs. Jeffrey S. Hofacre
 Mrs. Barbara Holdeman
 Ms. Gladys Holeton
 Mr. and Mrs. Gary S. Howe
 Ms. Ellen Hughes
 Mr. and Mrs. Steven Hughes
 Mr. and Mrs. Stan Hunt
 Ms. Joyce Imhoff*
 Ms. Ellen Ingmand-Perez*
 Mrs. Marti J. Irwin*
 Mr. and Mrs. Robert Jackson
 Mrs. Chris Jacobs*
 Jeromesville High School
 Class of 1957
 Ms. Debbie Johnson
 Mr. and Mrs. James Jones
 Ms. Pamela Jones
 Mr. and Mrs. Robert Jones
 Mr. and Mrs. Herbert Kanzig
 Mr. H. Dean Kauffman
 Ms. Catherine Kearns
 Ann G. Kehl
 Mr. and Mrs. Robert L. Kellogg
 Mr. and Mrs. Larry Kerr
 Mr. and Mrs. Don Kettering*
 Mrs. Kay Kick*
 Mr. and Mrs. Randy King
 Ms. Loretha Kline
 Ms. Teresa Kowalski
 Mr. and Mrs. Ronald Krajcik
 Mr. and Mrs. Kevin Kreider
 Mr. and Mrs. Donald Kruty
 Mr. and Mrs. Jim Kulig
 Ms. Cynthia J. Kyser
 Ms. Judith Lang
 Mr. and Mrs.* Denis Lange
 Mr. and Mrs. Carl Leedy
 Mr. and Mrs. John Legg II
 Ms. Elizabeth Lehto*
 Mr. and Mrs. J. Myron Leiningner
 Mr. Wayne Leiningner

Ms. Jane Leitch*
 Loudonville High School
 Class of 1953
 Ms. Lauren Lile
 Ms. Susan Lime
 Mr. and Mrs. William Linson Jr.
 Ms. Jolynn Lopeman*
 Loudonville Livestock Club
 The Lowe and Fay Families
 Charitable Giving Fund*
 Ms. Pam Luedy*
 Ms. Molly Mack*
 Mr. and Mrs. John D. Maiken
 Mr. and Mrs. David Marcelli
 Mark Bachus Auctioneer, LLC
 Mr. and Mrs. Douglas Martin
 Ms. Connie McClellan
 Mr. Larry McConnell
 Ms. Karen McCready
 Mr. and Mrs. Dan McFarlin
 Capt. and Mrs. John C.
 McKinley USN*
 Ms. Susan McKinley*
 Mr. and Mrs. James Mencl
 Mr. and Mrs. Jack Messner
 Mifflin Community Volunteer
 Fire Department
 Mr. and Mrs. George Miller
 Mr. William Miller
 Ms. Patricia M. Millett
 Mr. Chester Millheim and
 Don and Sonya Beach
 Mr. Daniel P. Mitchell
 Ms. Jo Moellenkamp*
 Mr. and Mrs. Justin Moffett
 Mr. and Mrs. Michael Moffett
 Mohr & Mohr*
 Morris Sign Studio
 Mr. Sam and Mrs. Sam Mosier
 Mr. and Mrs. Donn Mosser
 Mr. and Mrs. Richard Mosser
 Ms. Anne Motil
 Mrs. Angela Murray*
 Mr. and Mrs. Ronald Nesmith
 Ms. Tonya Netzley
 Ms. Linda Ormiston
 Mr. Greg Oviatt*
 Mrs. Marilyn Owens
 Ms. Jillian Palumbo
 Pauline Patton and Family
 Mr. and Mrs. Gary Paulin*
 Ms. Sharon Paulin
 Mr. and Mrs. Bill Payne
 Mr. and Mrs. Lee A. Peters
 Ms. Becky Plank*
 Ms. Patricia Plank
 Ms. Lana Potter*
 Mr. and Mrs. Don Price
 Mr. Jim Prinz
 R-House-4U Ltd.
 Dr. Deleasa Randall-Griffiths
 Ms. Carolyn Ray
 Mrs. Brittaney Reep*
 Mr. and Mrs. Carl Renneker*
 Ms. Angela Ringler
 Mr. and Mrs. Kevin B. Rohrs
 Ms. Margie Rolif*
 Ms. Carol Romey
 Mr. and Mrs.* Timothy Saner
 Mrs. Karin Schwan
 Mr. and Mrs. Randy Schwan
 Mr. Milton Schwenk
 Mr. and Mrs. Dan Scott
 Mr. Kenneth Seidner
 Mrs. Jean Seiter*
 Ms. Lois Ann Sellers
 Mrs. Sandy Sexton*
 Major Larry and Major
 JoAnn Shade
 Mr. and Mrs. Larry D. Shank
 Mrs. Kathy Shelly*
 Mr. and Mrs. Ron Shenberger
 Mr. and Mrs. Joseph Skafec
 Ms. Carol Skillicorn
 Mr. and Mrs. Ted Slarb
 Mr. and Mrs. James Slater

Mr. Chuck Slick
Mr. and Mrs. Michael Sloan
Ms. Shannon Smalley*
Ms. Sara Smetzer*
Mr. and Mrs. John Smith
Mrs. Nancy Smith*
Ms. Barbara Snook*
Ms. Virginia Somerlade
Ms. Jackie Sours
Dr. and Mrs. George Spink
Mr. and Mrs. Eric Sponseller*
Spring Meadow Veterinary Clinic
Mr. and Mrs. Ernest L. Staebner
Mr. and Mrs. James O. Stallcup
Mayor and Mrs. Glen Stewart
Mr. and Mrs. James Stine
Ms. Brenda Stockdale
Studio Rise*
Ms. Janice Taylor
Mrs. Ginny Telego*
Mrs. Nila Thewlis
Ms. Ann Thiel*
Dr. and Mrs. Dale Thomae
Mrs. Jody Thomae*
Mr. and Mrs. David Thomas
Mr. Denny Trent and Ms.
Christina L. Farner
Mr. and Mrs. Kevin Troutman*
Mr. Kenneth N. Troyer
Ms. Paula Tucker*
Mr. and Mrs. Carl Urban
Mr. Richard Van Sickle
Mr. and Mrs. Richard D. VanGilder
Ms. Jolene Wait Palmer
Mr. Scott Ward
Mr. and Mrs. William Warnes
Mr. and Mrs. Max Watson
Ms. Paula Watson
Mr. and Mrs. Howard Webb
Ms. Patricia Weil
Ms. Evelyn Weiler
Mr. and Mrs. Ron Whitehill*
Mr. and Mrs. Dan Wierbiki*
Mr. and Mrs. Steven Wilder
Mr. and Mrs. Ronald L. Williams
Mrs. Jeanne Winemiller*
Mr. and Mrs. Jeffrey Witmer
Mr. and Mrs. F.L. Wolf
Mr. and Mrs. Jared Wolf
Gerald Workman
Ms. Linda Workman*
Ms. Elsie Ziebro

Legacy Gifts – These individuals have notified ACCF of their plans to include ACCF in their estate and insurance plans. To this group, and to those of you who have included ACCF in your will or estate planning, but have not yet notified the Foundation of your generosity, we extend our sincere gratitude.

Anonymous
Anonymous
Anonymous
Anonymous
Anonymous
Anonymous
Anonymous
Anonymous
Anonymous
Anonymous
Anonymous
Sally Balcomb
Sue E. Banks
Mr. and Mrs. F. Dean Bartosic
Arlene F. Beebe
Debra L. Biddinger
Bruce H. Bigham
Keith and Peggy Boales
Dr. and Mrs. W. Stanford
Brechtbuhler
William L. and Martha J.
Buckingham

ed and Patricia Byerly
 Joe and Suzanne Carruthers
 Martha Casciani
 Mary Case
 Bill and Polly Chandler
 Dr. Carol J. Chrisman
 Larry and Sherry Cooke
 Tim and Anne Cowen
 Vincent R. Crew
 John S. and Ruth L. Crumrine
 James and Kristi Cutright
 Nancy Davis
 Nancy Donley
 Robert J. and Janet S. Donley
 Phyllis Earick
 George W. Ebert
 Robert and Charlene Elliston
 Richard and Nancy Esbshade
 Jayne Feathers
 Madeline Finnerty
 Dr. Lucille G. and Laurence W.
 Ford
 Russell E. and Harriette R.
 Geisinger
 Ed Fulton
 John F. Gardner
 Robert and Karla Gilmore
 Russell and Janice Harpster
 Senator and Mrs. Bill Harris
 Jim and Margaret Ann Hess
 Harold (Hank) and Betty L. Hiner
 Dr. Robert C. and Marjorie I.
 Howell
 Mr. and Mrs. Robert C. Ingmand
 Marlowe and Bessie Kiplinger
 Fred and Margaret Koehl
 Dan and Mary Ellen Martine
 Barbara McCammon
 Jim and Phyllis McClure
 Donna Messerly
 Mr. and Mrs. Jack Miller
 William Miller
 Robert and Mary Mitchell
 Jay and Liz Myers
 Inez Page
 Elizabeth Pastor
 Charles Pealer
 Stephen Pealer
 Betty Perry
 Betty Plank
 Roger and Phyllis Primm
 Virginia Rapp Dilgard
 Lee and Susanne Reineke
 Chris and Chasta Rhine
 K. Ann Ritter
 Jane Roland
 Mr. and Mrs. James A. Rosby
 Mr. and Mrs. Thomas Seddon
 Phillip and Susan Shafer
 Noel E. and Ann L. Shaffer
 Richard Smail
 TW and Marjorie Smith
 Lee and Jane Solomon
 Dr. and Mrs. Andrew Stein
 Ivan Strang
 Charles and Jane Taylor
 J. Robert and Ruth L. Tipton
 Ralph V. and Betty Jo Tomassi
 Thomas C. VanOsdall
 Fred H. Weber
 Lizet Weithoff
 Mary Lou Wertman
 Frances B. Wolfe
 William and Lutie Wolford
 Norma and Lloyd Wyquant

In Memory

Tonya Bowers
Murmur Calhoun
Karen Collins
Louise Joy Conway
Ruth L. Cooper
Dr. Virgil and Hazel Cosby
Ellsworth Cox
Teresa Channell DeVore

Merle Eisel
Lawrence Thomas Ferretti
Margaret Fulton
Pumpkin Gerwig
Kathie Glasgow
Bruce Harris
Cay Harris
Cynthia Hatch
Theodore 'Ted' and
Beverly Hawley
Rosemary Hess
Mark Hightower
Mike Hudson
Karen Imhoff
Betty Kiplinger
Kenneth G. Kline
Larry Koch
Jim Lingenfelter
Howard and Eunice Lutz
Mike Marker
Thorsten Marker
Dean McBurney
Norma McKinley
Cherise Mims-Kruty
Dakota Myer
Saundra Parsons Smith
Darlene Peppard
Betty Plank
Regg Rader
Evelyn S. Rogers
Bonnie L. Roller
Becky Rosby
Michael Runyan
Fred Schwan
Roy Shaw
Dr. Charles A. Slagle
Stephanie Stein
Doris Stone
Evelyn M. Straits
Peyton Telego
Kenneth Thewlis
J. Robert Tipton
Sophia Underwood
Dennis L. Van Scoy
Dylan Weiler
Gail N. Wolf
Katherine (Frank) Wolfe
Eva Wonders

In Honor

Anonymous
Ashland Christian Health
Center Volunteers and Staff
Mark and Elaine Burgess
Ed and Beth Carr
Dr. Robert and Nancy Davis
Ev DeVaul
Mr. and Mrs. Robert Donelson
Dr. Lucille G. Ford
Joey and Jen Hinson
Roger and Joyce Howe
Dave and Diana Kowalka
Bill Mast
Capt. John C. and Kathy
McKinley (USN-Ret.)
Kelly McKinley
Scott and Susan McKinley
Jay Myers
Nancy Noble
Rick Spreng
Janet Steiner
Glen and Judy Stewart
Dick Stoll
Ginny Telego
Lucille Vaas
Susan Weiler
Gene and Janice Yeater
Harvey N. Young

2016-2017 ANNUAL REPORT

Ashland County Community Foundation

Summarized Statement of

Financial Position: June 30, 2017 and 2016

	Assets	
	2017	2016
Cash and cash equivalents	\$ 1,172,400	\$ 1,036,439
Investments	\$ 43,020,378	\$ 31,409,988
Investments designated for annuity liabilities	\$ 422,602	\$ 406,994
Education Loans Receivable	\$ 69,005	\$ 59,672
Pledges Receivable	\$ 85,381	\$ 185,423
Property and equipment	\$ 346,505	\$ 347,641
Other	\$ 2,199	—
Total Assets	\$ 45,118,470	\$ 33,446,157

Liabilities and Net Assets

Agency Liabilities	\$ 9,658,061	\$ 2,776,375
Grants payable	\$ 827,709	\$ 556,771
Charitable gift annuity	\$ 128,839	\$ 137,474
Charitable remainder unitrust	—	\$ 406,615
Other	\$ 11,338	\$ 4,388
Total Liabilities	\$ 10,625,947	\$ 3,881,623
Net Assets	\$ 34,492,523	\$ 29,564,534
Total Liabilities and Net Assets	\$45,118,470	\$33,446,157

These Summary Financial Statements were prepared by Irwin Financial Associates, Inc. Copies of the audited statements are available from the Foundation office.

Summary of Financial Statements: The format of our financial statement follows the guidelines issued by the Financial Accounting Standards Board (FASB) for nonprofit organizations.

Asset Analysis by Fund Type

390 funds

- Scholarships
- Donor Designated
- Agency
- Donor Advised
- CGA/CRT
- Unrestricted

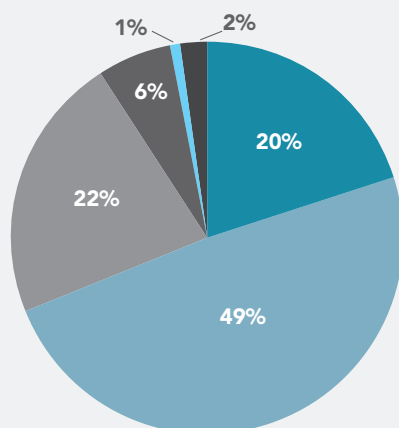

**Ashland County
Community Foundation**
...for generations to come

300 College Avenue, Ashland, OH 44805

Phone: 419.281.4733 • Fax: 419.289.5540

www.communityfoundation.org